

REFERENCES

- BARTSCH, I. (1975): Ein Beitrag zum system der Rhombognathinae (Halacaridae, Acari) zur Morphologie der Tarsalregion und des ovipositors. *Zool Anz.* 194: 193-200.
- BARTSCH, I. (1977): Interstitielle Fauna Von Galpagos XX Halacaridae (Acari). *Mikrofuna Meeresboden* 65: 1-108.
- BARTSCH, I. (1983): Zur Halacaridenfauna der Philippinen Beschreibung von funf Arten der Gattung *Rhombognathus* (Acari: Halacaridae). *Entomol. Mitt. Zool. Mus. Hamburg.* 7: 399-416.
- BARTSCH, I. (1983): Rhombognathinae (Halacaridae, Acari) aus dem Pazifik Beschreibung sieben neuer Arten. *Entomol. Mitt. Zool. Mus. Hamburg. Bd. 9:* 229-246.
- BOVEE, DE.F., N. COINEAU, J. SOYER & J. TRAVE (1973): Sur l'existence d'une faunule intersticiale littorale dans l'Archipel de Kerguelen (Terres Aus Trales et Antarctiques francaises). *c.r. heod. seanc Acad Sci. Paris. ser. D.* 276.
- LOHMANN, H. (1907a): Uber einige faunistische Ergebnisse der Deutschen sudpolar Expedition, unter besonderer Berucksichtigung der Meeresmilben. *Schr. naturw. ver. Schleswig. Holst Kiel. 1907-1908.* 14: 1-14.
- LOHMANN, H. (1907b): Die Meeresmilben der Deutschen sudpolar — Expedition 1901 — 1903. *Deutsche Sudpolar Exped. 1901 — 1903,* 9. *Zool. 1:* 316-413.
- NEWELL, I.M. (1984): Antarctic Halacaroidea. *Antract. Res. Ser.* 40: 1-284.
- RAO, G.C. & P.N. GANAPATI (1968): The interstitial fauna inhabiting the beach sands of Waltair Coast. *Proc. natn. Inst. Sci. Acad. B.* 34: 82-125.

32. OCCURRENCE OF THE CRAB *EUXANTHUS EXSCULPTUS* (HERBST) IN GUJARAT

(With a text-figure)

During the study of the diet of a coastal migratory wader, the Crab Plover *Dromas ardeola* in the Gulf of Kachchh, Gujarat state, one of us (TM) analyzed fragments of the bodies of various crabs in the birds' regurgitated pellets. To facilitate identification of these fragments, a collection of over 500 crabs from the area was made on the Rozi coast (22° 33' N, 70° 02' E), near the Jamnagar port between August 1987 and May 1988. Almost all of these crabs had been recorded earlier from the Gujarat coast by Chhapgar (*J. Bombay nat. Hist. Soc.* 1957, 1958, 1961). There was one exception, namely *Euxanthus exsculptus* (Herbst) (*E. melissa* of Alcock). The width of the carapace was 69 mm.

The crab can be identified by the fairly sharp, irregularly scalloped antero-lateral borders being prolonged beneath the orbit to the buccal cavern, and by

the basal antennal joint jutting into the orbit, so that the antennal flagellum is inside the orbit. There is no denticle at the outer end of the orbit.

The antero-lateral borders are cut into five teeth, with a tubercle between the fourth and fifth teeth. The lobules of the carapace are smooth. The chelipeds are equal in size and the fingers, with strongly toothed cutting edges, have their tips hollowed.

Alcock (1989), recorded this species from the Andaman Islands, Sri Lanka, Mergui and Samoa, while Serene subsequently found it in Tahiti. The present find, therefore, constitutes a first record of this species from the west coast of India.

ACKNOWLEDGEMENT

We are grateful to H.G. Ghosh, Assistant Zoologist at the Zoological Survey of India, Calcutta (ZSI) for comparing the crab with one of Alcock's specimens in the collections of the ZSI, and for his comments.

March 14, 1995

B.F. CHHAPGAR

Taraporevala Aquarium, Bombay-400 002.

TAEJ MUNDKUR¹

Department of Biosciences, Saurashtra University,
Rajkot 360 005, Gujarat.

¹Present address: Asian Wetland Bureau, Institute of
Advanced Studies, Universiti Malaya,
Lembah Pantai, 59100 Kuala Lumpur, Malaysia.

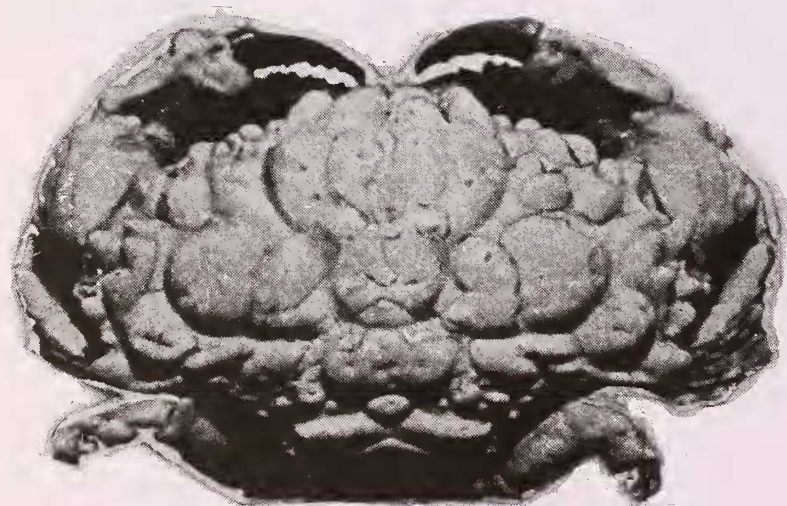

Fig. 1. *Euxanthus exsculptus* (Herbst).